

Documentation –Enhanced land Use Classification 2013 of the CRC/TR32 measurement region Selhausen/Merken.

| | |
|----------------------|--|
| | <p>Note: By downloading this dataset you accept adequate reference in case this data will be discussed or used in any publication or presentation. In this case please use the following citation:</p> <p>Lussem, Ulrike; Waldhoff, Guido (2013): Enhanced land use classification 2013 of the CRC/TR32 measurement region Selhausen/Merken. CRC/TR32 Database (TR32DB). DOI: 10.5880/TR32DB.8</p> |
| Content | |
| files: | <p>data</p> <p>lu13_Selhausen_enhanced.tif lu13_Selhausen_enhanced.tfw lu13_Selhausen_enhanced.txt [land use dataset as ascii file] lu13_Selhausen_enhanced.prj</p> <p>documentation</p> <p>this file</p> <p>Read_Me.txt</p> <p>Legend_LU13n.txt</p> |
| data size: | 1 MB (3.19 MB unzipped) |
| extend: | Research Center Jülich – Merken - Selhausen |
| provider: | Z1 (G. Waldhoff) |
| language: | english |
| date of publication: | 09/2013 |
| date of purchase: | / |
| Description | |
| description: | <p>This data set contains the enhanced land use classification of 2013 for the measurement region Selhausen/Merken of the study area of the CRC/Transregio 32: "Patterns in Soil-Vegetation-Atmosphere Systems: monitoring, modelling and data assimilation", which corresponds to the catchment of the river Rur. The study area is mainly situated in the western part of North Rhine-Westphalia (Germany) and parts of the Netherlands and Belgium, covering an area of approximately 2365 square</p> |

| | |
|------------------------------------|--|
| | <p>kilometers.</p> <p>The land use classification is derived from supervised remote sensing data analysis using ASTER. For the land use analysis a dataset of the following acquisition date was employed: 19. May.</p> <p>The Error Matrix (see below) provides an overview of the accuracy of the land use analysis.</p> <p>To enhance the information content of the land use data product, the Multi-Data Approach (MDA) was applied to combine the remote sensing derived land use information with additional data sets like the 'Authorative Topographic-Cartographic Information System' (ATKIS Basic-DLM, AAA schema) and 'Physical Block' information. This dataset contains more information derived from ATKIS to reduce misclassifications compared to the first dataset of 2013 of the measurement region Selhausen/Merken. The methodology of the MDA is described in more detail in Waldhoff & Bareth (2008) and in Waldhoff et al. (2012).</p> <p>The classification is provided in GeoTIFF and in ASCII format. Spatial resolution: 15 m; Projection: WGS84, UTM Zone 32N.</p> <p>References:</p> <p>Waldhoff, G. & Bareth, G. (2008): GIS- and RS-based land use and land cover analysis: case study Rur-Watershed, Germany. - Proc. SPIE 7146, Geoinformatics 2008 and Joint Conference on GIS and Built Environment: Advanced Spatial Data Models and Analyses, 714626 (November 10, 2008); doi:10.1117/12.813171.</p> <p>Waldhoff, G., Curdt, C., Hoffmeister, D. & Bareth, G. (2012): Analysis of multitemporal and multisensor remote sensing data for crop rotation mapping. - ISPRS Ann. Photogramm. Remote Sens. Spatial Inf. Sci., I-7, 177-182, doi:10.5194/isprsannals-I-7-177-2012.</p> <p>Acknowledgements:</p> <p>We thank the German Aerospace Center (DLR) for the provision of data from the RapidEye Science Archive and Geobasis.NRW for the provision of the ATKIS-Basic-DLM.</p> |
| <p>abbreviations used in data:</p> | <p>/</p> |

Example

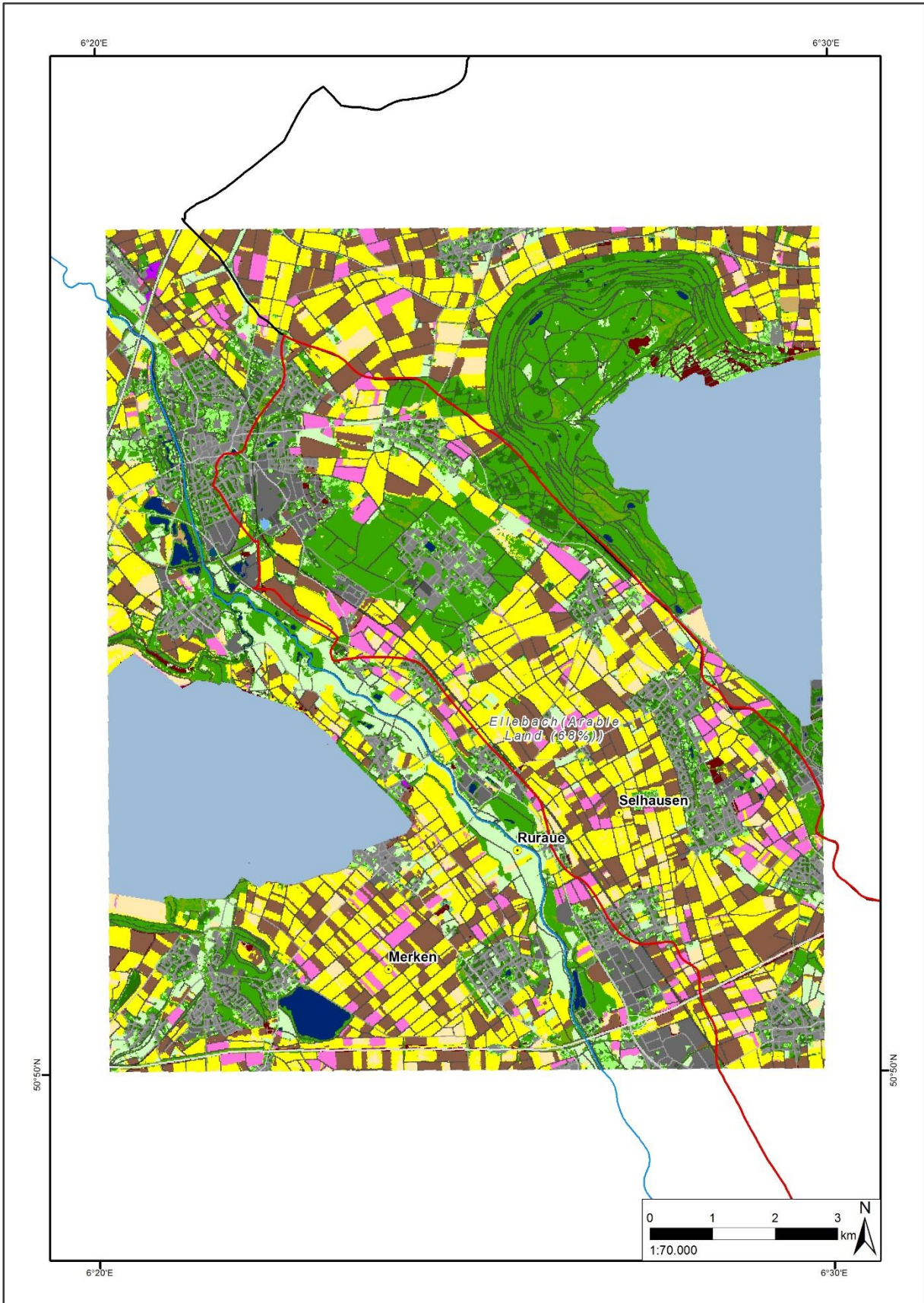

Coverage of the Enhanced land Use Classification 2013 of the measurement region Selhausen/Merken

**Error Matrix for the Land Use Classification 2013 of the measurement region
Selhausen/Merken**

| | | Referencedata (Percent) | | | | | | | | | | |
|--------------------------|---------------|-------------------------|---------------|-------------|--------------|--------------|--------------|---------------|--------|--------|---------------|---------------|
| Class | | R | CT | DT | IS | WW | WB | SC | BG | Total | CE (%) | UA (%) |
| Classification (Percent) | R | 100.00 | 0.00 | 0.00 | 0.00 | 0.00 | 0.00 | 0.00 | 0.00 | 12.12 | 0.00 | 100.00 |
| | CT | 0.00 | 100.00 | 0.00 | 1.30 | 0.00 | 0.00 | 0.00 | 0.00 | 3.09 | 1.18 | 98.82 |
| | DT | 0.00 | 0.00 | 100.00 | 0.00 | 0.00 | 0.00 | 0.00 | 0.00 | 10.67 | 0.00 | 100.00 |
| | IS | 0.00 | 0.00 | 0.00 | 0.00 | 0.00 | 0.00 | 0.00 | 0.00 | 0.00 | 0.00 | 0.00 |
| | WW | 0.00 | 0.00 | 0.00 | 0.00 | 97.19 | 38.34 | 0.00 | 0.00 | 34.98 | 20.71 | 79.29 |
| | WB | 0.00 | 0.00 | 0.00 | 0.00 | 2.81 | 61.66 | 0.00 | 0.00 | 12.45 | 6.43 | 93.57 |
| | SC | 0.00 | 0.00 | 0.00 | 0.00 | 0.00 | 0.00 | 99.81 | 0.00 | 19.4 | 0.00 | 100.00 |
| | BG | 0.00 | 0.00 | 0.00 | 98.7 | 0.00 | 0.00 | 0.19 | 100.00 | 7.28 | 38.50 | 61.50 |
| | Total | 100.00 | 100.00 | 100.00 | 100.00 | 100.00 | 100.00 | 100.00 | 100.00 | 100.00 | | |
| | OE (%) | 0.00 | 0.00 | 0.00 | 100.00 | 2.81 | 38.34 | 0.19 | 0.00 | | | OA(%): |
| PA (%) | 100.00 | 100.00 | 100.00 | 0.00 | 97.19 | 61.66 | 99.81 | 100.00 | | | Kappa: | 0.8654 |

Abbreviations: R = Rapeseed; CT = Coniferous Trees; DT = Deciduous Trees; IS = Impervious Surface; WW = Winter Wheat; WB = Winter Barley; SC = Summer Crops; BG = Bare Ground.

Author:

G.Waldhoff (Z1)